

Return to:
Debbie Myers
1604 South 1100 East
Salt Lake City UT 84105
801-487-1005

Premium List

Early entries close on Wednesday August 30th, 2017 at
5:00 pm at the Field Secretary's address
Day of Trial entries close at 7 am at the Field Secretary's table



REGION 3 ASFA GREYHOUND SPECIALTY LURE COURSING TRIAL

Saturday, September 2nd 2017
Fillmore, UT 84631

Entry Fees

Early Entry - \$22.00 First Hound, \$17.00 Each Additional
Hound of the same owner

Day Of Trial Entry - \$26.00 per hound
(payable in US funds to USRCC)

Day of Trial entries close at 7am at the Field Secretary's table

Permission has been granted by the
American Sighthound Field Association
to hold this event under ASFA Rules and Regulations
Audrey Silverstein, Chair, ASFA Scheduling Committee

Utah Sighthound Racing & Coursing Club

Officers & Directors:

President – Larry Myers
Treasurer – June Biancalana
Directors – Josie Mork, Lane Bagley, James Hutchings, and Monika Sima

Judges:

Jennifer Gysler, 2749 Ophelia Ct, Simi Valley, CA 93063
Dean Wright, 446 Baltimore St, Hanover, PA 17331

Field Committee:

Field Chairman – Janie Hale (801) 598-4517
Field Secretary – Debbie Myers, 1604 South 1100 East, SLC, UT 84105
Field Committee – Larry Myers, Janie Hale, Lane Bagley, June Biancalana
Field Clerks – Faith Burnham, Irva McDougald
Lure Operators – Melissa Egbert, Justin Dannenbring
Hunt Masters – Larry Myers, James Hutchings
Inspection & Paddock – Stacey Hutchings, Liz Campbell, Nora Somer

Trial Hours:

Check-in for dogs belonging to the field committee will begin 30 minutes before published trial hours.

Saturday, September 2nd – “Day of” entries close at 7am. Roll Call and Draw to begin at 7:30am with trial to start immediately after the draw.

Certification runs will be offered before the trial for dogs planning to enter this trial. Dogs not entering this trial may certify after the trial completes.

The handler presenting the certifying hound shall be responsible for providing the Testing Hound for the qualifying course.

Ribbon Prizes:

First Prize	-----	Blue	NBQ	-----	Dark Green
Second Prize	----	Red	BOB	-----	Purple & Gold
Third Prize	-----	Yellow	HSSingle	----	Navy & Gold
Fourth Prize	-----	White			

Trophies and ribbons generously sponsored by Kim & Colin Fritzler. The **Jackalope Challenge Perpetual Trophy**, donated by Kimberly and Colin Fritzler of WINDROCK LLC in honor of their beloved "Nikki", NFC DC Windrock DM The One And Only SC Fch, will be awarded to the Greyhound winning Best Of Breed.

Additional trophies and rosettes will be awarded for the winners of the Kennel and Breeder Stakes, as well as High Scoring Bench Champion.

Eligible Breeds:

This is a Greyhound specialty trial.

General Information:

All entries shall be individually registered with the AKC (including ILP & PAL), the NGA, or any ASFA-recognized foreign or ASFA Board approved registry. A photocopy of

acceptable registry must be submitted with each hound's first ASFA field trial entry; this requirement is waived for hounds registered with the NGA.

Stakes Offered:

OPEN STAKE – Open to Greyhounds excluding ASFA Field Champions of record.

FIELD CHAMPION STAKE – Any Greyhound ASFA Field Champion of record.

VETERAN STAKE – Any Greyhound whose age is at least six years. Points go toward V-FCh or V-LCM titles.

SINGLE STAKE – Any Greyhound including those disqualified to run in other stakes. Each hound runs alone. Not eligible for Best of Breed. Hounds are eligible to earn TCP and CPX titles from the Singles stake.

KENNEL STAKE – Highest combined score for two Greyhounds with at least one common owner. Please complete attached entry form.

BREEDER STAKE – Highest combined score for two Greyhounds with at least one common breeder. Please complete attached entry form.

Conditions of Entry:

Hounds must be one year or older on the day of the trial. All hounds will run twice, in trios if possible or braces (except in the Single Stake) unless excused, dismissed or disqualified. Bitches in season and lame hounds will be excused. Hounds not present at the time of roll call will be scratched after a five-minute grace period. Each entry will be examined at inspection for breed disqualifications. Hounds determined to have a breed disqualification at the time of roll call are not eligible to enter except in the Single Stake. Spayed, monorchid, cryptorchid, and neutered hounds without breed disqualifications may be entered. Regular stakes will be split if 20 or more entries are present in any one stake at the time of the draw. Any hound that displays aggressive behavior during trial hours will be excused for the day. A penalty of \$5 will be assessed for any loose hound not competing in the course in progress.

Course Plan:

Terrain is natural field with uneven ground. Hounds need to be in top physical condition due to the high elevation. Battery powered continuous loop machine will be used. Backup equipment will be available. Lure will consist of white plastic strips. USRCC reserves the right to alter the course diagram as required by weather and/or field conditions on the day of the trial. The course is **795 yards**, reversed for finals, BOB at the discretion of the judge.

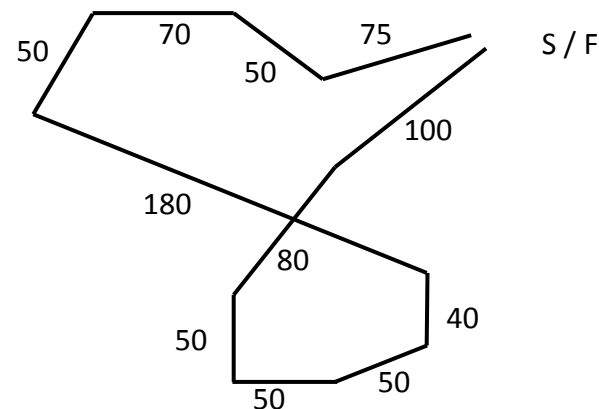

Basic information about the weekend:

The Jackalope Challenge ASFA Greyhound Specialty was envisioned by local Greyhound enthusiasts Faith Burnham and Kimberly Fritzler, and made possible through the support of USRCC and its members. We are thrilled to be hosting the Challenge for its third consecutive year of friendly competition among some of the finest running Greyhounds in the country. We hope you will enjoy your stay in picturesque central Utah, and may your hounds run fast and safe!!

There will be a Port-a-John on site. Bring your own food, water and shade. No littering. Pick up after your dogs, and please haul your garbage off the field. There will be a fine for NOT leaving the field as you found it. Dry camping is available - NO hookups, NO open fires, and NO DUMPING.

USRCC welcomes spectators, but asks that all spectators and exhibitors adhere to ASFA and USRCC standards of conduct. Any spectator or exhibitor that behaves in an inappropriate manner will be asked to leave the trial site.

USRCC will accept PayPal payment for entries, please send payment to utahsighthounds@gmail.com and include a \$3 fee per transaction to cover the fees. USRCC can also accept card payments for day-of entries via Square, please see the Club Treasurer for more information.

We will hold a potluck dinner at the Onaqui Vista Cabin on Saturday at 6:00pm.

Directions to Onaqui Vista, Fillmore, UT :

Take exit #167 on the north side of Fillmore. Head west, turn right onto the frontage road just before the Chevron. Head north on the frontage road for about 3 miles. On the left you will see an old tire hanging on the fence, turn left onto the road. Follow the road about 200 yards, turn right and follow the fence line to the field.

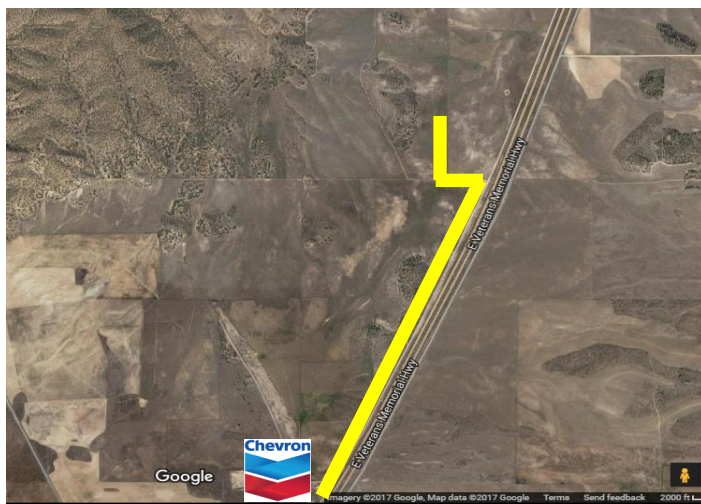

Hotels and Motels accepting dogs:

Best Western Paradise Inn & Resort

905 N. Main St, Fillmore (435) 743-6895

Comfort Inn and Suites

940 S. Hwy 99, Fillmore (435) 743-4334

Scipio Hotel

230 W 400 N, Scipio (435) 758-9188 (20mins north of Fillmore)

Rooms are limited, make your reservations early. Mention the USRCC Trial for rooms available to accommodate dogs.

Wagons West RV Park

Fillmore
(435) 743-6188

KOA Campground

Fillmore
(435) 743-4420

Veterinarian In Vicinity:

Central Utah Animal Hospital

1860 W 1500 S, Delta, UT 84624 (435) 864-5250

Emergency (435) 979-4127

Go to www.ASFA.org for the latest Rulebook, Policies, Contacts, Clubs, Trial Schedules, Trial Results & more

Please visit the Utah Sighthounds website for more information on membership, perpetual trophies, future events and more
www.utahsighthounds.org

Utah Sighthound Racing & Coursing Club Saturday Sep 2, 2017

Early entries close on Aug 30, 2017 at 5:00 pm

Fees: \$22 per dog; \$17 each additional dog, same owner

Day of Trial entries close Sep 2 at 7 am - Fee \$26/dog

Payable in US funds to USRCC

Mail to Debbie Myers 1604 South 1100 East, SLC, UT 84105, or utahsighthounds@gmail.com

Fee Paid _____ The Field Secretary cannot accept conditional, unsigned, incomplete or unpaid entries; please check your completed entry carefully.

Breed: Greyhound	Call Name:		
Registered Name of Hound:			
Stake: <input type="checkbox"/> Open <input type="checkbox"/> FCH <input type="checkbox"/> Veteran <input type="checkbox"/> Single <input type="checkbox"/> Limited		Additional Stakes <input type="checkbox"/> Kennel <input type="checkbox"/> Breeder <input type="checkbox"/> Bench	
Registration Number: (please write in registering body before number)			
<input type="checkbox"/> If possible, please separate my hounds	Date of Birth:	Sex: <input type="checkbox"/> Dog <input type="checkbox"/> Bitch	
Name of actual owner(s):			
Address:		Phone:	
City:		State:	Zip:
E-mail (Optional)		(Optional) Region of Residence:	
Emergency Contact Name and Phone (Optional)			
<input type="checkbox"/> Check if this is the first ASFA trial for this hound. Attach a Hound Certification or waiver if entered in Open, Veterans, Limited.			
<input type="checkbox"/> Check if this is a first-time entry, a copy of the official Registration of this hound must accompany this entry unless NGA.			
<input type="checkbox"/> Check if any information has changed since the last ASFA trial entry. Regarding _____			
<input type="checkbox"/> Check if this hound has been dismissed within the last 6 trials entered. Must be marked in order to qualify for a "clean" trial requirement.			

I CERTIFY that I am the actual owner of this dog, or that I am the duly authorized agent of the actual owner whose name I have entered above. In consideration of the acceptance of this entry and the opportunity to have this dog judged and to win prize money, ribbons, or trophies, I (we) agree to abide by the rules and regulations of the American Sighthound Field Association in effect at the time of this lure field trial, and by any additional rules and regulations appearing in the premium list for this lure field trial. I (we) agree that the club holding this lure field trial has the right to refuse this entry for cause, which the club shall deem to be sufficient. I (we) agree to hold this club, its members, directors, governors, officers, agents or other functionaries, any employees of the aforementioned parties and the owner(s) of the trial premises or grounds harmless from any claim for loss or injury which may be alleged to have been caused directly or indirectly to any person or thing by the act of this dog while in or upon the lure field trial premises or grounds or near any entrance thereto and I (we) personally assume all responsibility and liability for any such claim, and I (we) further agree to hold the aforementioned parties harmless from any claim loss of this dog by disappearance, theft damage or injury be caused or alleged to be caused by the negligence of the club or any of the aforementioned parties or by the negligence of any person or any other cause or causes. I (we) certify and represent that the dog entered is not a hazard to person or other dogs. This entry is submitted for acceptance of the forgoing representations and agreements.

SIGNATURE of owner or his agent
duly authorized to make this entry _____

Utah Sighthound Racing & Coursing Club Saturday Sep 2, 2017

Early entries close on Aug 30, 2017 at 5:00 pm

Fees: \$22 per dog; \$17 each additional dog, same owner

Day of Trial entries close Sep 2 at 7 am - Fee \$26/dog

Payable in US funds to USRCC

Mail to Debbie Myers 1604 South 1100 East, SLC, UT 84105, or utahsighthounds@gmail.com

Fee Paid _____ The Field Secretary cannot accept conditional, unsigned, incomplete or unpaid entries; please check your completed entry carefully.

Breed: Greyhound	Call Name:		
Registered Name of Hound:			
Stake: <input type="checkbox"/> Open <input type="checkbox"/> FCH <input type="checkbox"/> Veteran <input type="checkbox"/> Single <input type="checkbox"/> Limited		Additional Stakes <input type="checkbox"/> Kennel <input type="checkbox"/> Breeder <input type="checkbox"/> Bench	
Registration Number: (please write in registering body before number)			
<input type="checkbox"/> If possible, please separate my hounds	Date of Birth:	Sex: <input type="checkbox"/> Dog <input type="checkbox"/> Bitch	
Name of actual owner(s):			
Address:		Phone:	
City:		State:	Zip:
E-mail (Optional)		(Optional) Region of Residence:	
Emergency Contact Name and Phone (Optional)			
<input type="checkbox"/> Check if this is the first ASFA trial for this hound. Attach a Hound Certification or waiver if entered in Open, Veterans, Limited.			
<input type="checkbox"/> Check if this is a first-time entry, a copy of the official Registration of this hound must accompany this entry unless NGA.			
<input type="checkbox"/> Check if any information has changed since the last ASFA trial entry. Regarding _____			
<input type="checkbox"/> Check if this hound has been dismissed within the last 6 trials entered. Must be marked in order to qualify for a "clean" trial requirement.			

I CERTIFY that I am the actual owner of this dog, or that I am the duly authorized agent of the actual owner whose name I have entered above. In consideration of the acceptance of this entry and the opportunity to have this dog judged and to win prize money, ribbons, or trophies, I (we) agree to abide by the rules and regulations of the American Sighthound Field Association in effect at the time of this lure field trial, and by any additional rules and regulations appearing in the premium list for this lure field trial. I (we) agree that the club holding this lure field trial has the right to refuse this entry for cause, which the club shall deem to be sufficient. I (we) agree to hold this club, its members, directors, governors, officers, agents or other functionaries, any employees of the aforementioned parties and the owner(s) of the trial premises or grounds harmless from any claim for loss or injury which may be alleged to have been caused directly or indirectly to any person or thing by the act of this dog while in or upon the lure field trial premises or grounds or near any entrance thereto and I (we) personally assume all responsibility and liability for any such claim, and I (we) further agree to hold the aforementioned parties harmless from any claim loss of this dog by disappearance, theft damage or injury be caused or alleged to be caused by the negligence of the club or any of the aforementioned parties or by the negligence of any person or any other cause or causes. I (we) certify and represent that the dog entered is not a hazard to person or other dogs. This entry is submitted for acceptance of the forgoing representations and agreements.

SIGNATURE of owner or his agent
duly authorized to make this entry _____

Please separate the entries before submitting to FTS

KENNEL STAKE

Entry fee \$5.00 Please include this sheet with your entries.

HOUND #1

HOUND #2

OWNER

KENNEL STAKE

Entry fee \$5.00 Please include this sheet with your entries.

HOUND #1

HOUND #2

OWNER

AMERICAN SIGHTHOUND FIELD ASSOCIATION HOUND CERTIFICATION

Rule effective October 1, 1994: Ch. V, Sec. 4 (a) OPEN STAKE: *To be eligible to enter the open stake, a hound must have been certified by a licensed judge within the year preceding the closing date for the entry or have previously competed in the Open Stake.* This eligibility requirement also applies to a hound entered in the Limited or Veteran Stake, which has not competed in Open previously. Please complete this portion of this form and attach it to the entry form for the hound's first entry, including an entry for a Fun Trial.

Registered Name of Hound: _____

Registration Number: _____ Breed: _____

Registered Owner's Name: _____

I hereby certify that on (date) _____, the above named hound completed a lure course of at least 500 yards, running with another hound of the same breed (or another breed with a similar running style). During the course the above named hound showed no inclination to interfere with the other hound. I further certify that I am a licensed judge for the ASFA.

Name of Licensed Judge: _____

Signature: _____ Date: _____

I hereby certify that the hound running in the certification course is the hound identified above and that information provided on this form is true and correct.

Signature: _____ Date: _____

Owner or Authorized Agent of Hound

This certification form must be attached to the entry form the first time this hound is entered in an open, limited, or veteran stake. Any hound entered in open, limited, or veteran (as a first time entered hound), which has not been certified, shall be declared ineligible by the records coordinator and shall forfeit any points and placements awarded.

PLEASE RETAIN A COPY FOR YOUR RECORDS.

AMERICAN SIGHTHOUND FIELD ASSOCIATION HOUND CERTIFICATION WAIVER

Waiver of Requirement: *This requirement will be waived for a hound that has earned a lure coursing or racing title from another recognized organization, if such title requires competition, and if a waiver for such title has been approved by the ASFA, or a CKC Hound Certification Form. If your hound qualifies for a waiver, complete this portion of this form and attach it to your entry form. Proof of waivers must accompany this certification form.*

Registered Name of Hound: _____

Registration Number: _____ Breed: _____

Registered Owner's Name: _____

<u>CKC:</u>	FCH	FCHX		<u>CWA:</u>	ARX	TRP	SRA	DPC
<u>AKC:</u>	QC	SC	FC	<u>LGRA:</u>	GRC	<u>NAWRA:</u>	RCH	SR
<u>WRA:</u>	CR	WRCH		<u>NOTRA:</u>	ORC	OTR	SORC	SOR

Hound Certification previously submitted.

I hereby certify that the hound identified above has completed the requirements for the title indicated above (or that the required Certification was previously submitted) and that the information provided on this form is true and correct.

Signature: _____ Date: _____

Owner or Authorized Agent of Hound